

DMC 100NS - PLYWOOD

ZOOMED IN VIEW

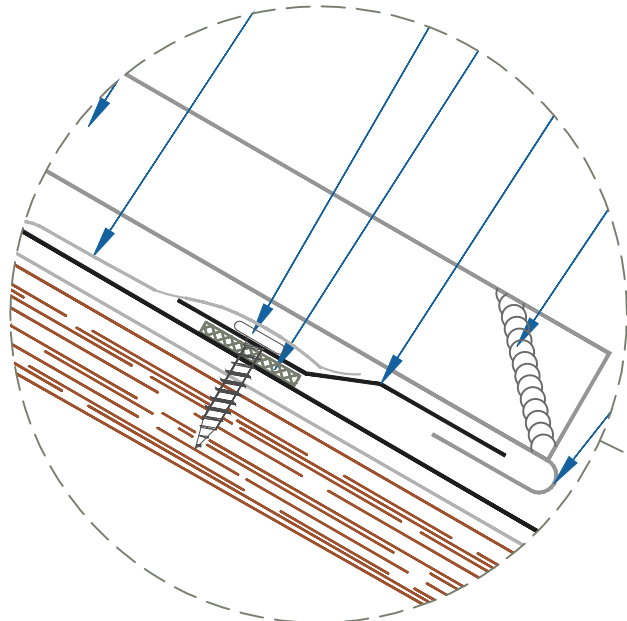

NTS

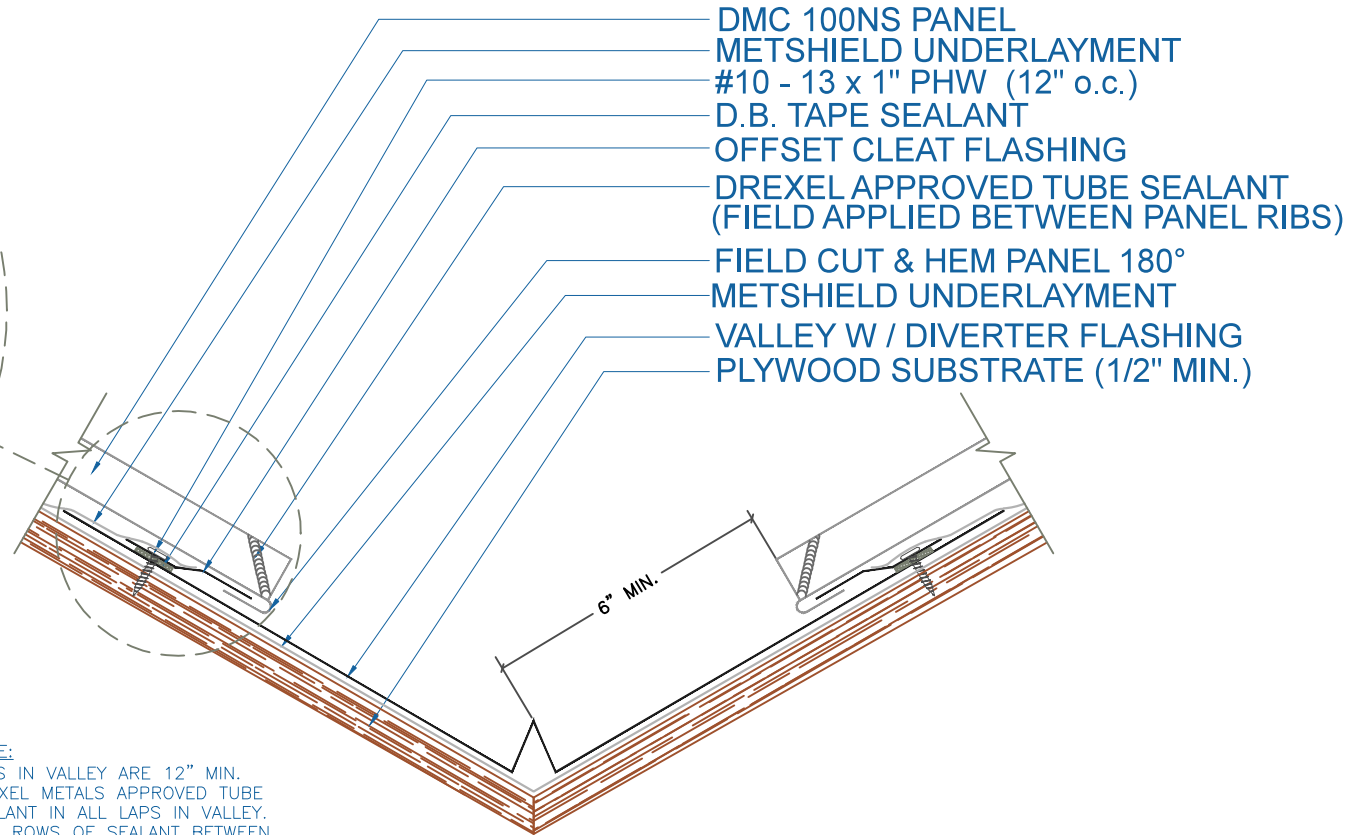

DMC 100NS PANEL
METSHIELD UNDERLAYMENT
#10 - 13 x 1" PHW (12" o.c.)
D.B. TAPE SEALANT
OFFSET CLEAT FLASHING
DREXEL APPROVED TUBE SEALANT
(FIELD APPLIED BETWEEN PANEL RIBS)
FIELD CUT & HEM PANEL 180°
METSHIELD UNDERLAYMENT
VALLEY W / DIVERTER FLASHING
PLYWOOD SUBSTRATE (1/2" MIN.)

NOTE:

- 1.) LAPS IN VALLEY ARE 12" MIN.
DREXEL METALS APPROVED TUBE
SEALANT IN ALL LAPS IN VALLEY.
TWO ROWS OF SEALANT BETWEEN
VALLEY LAPS, 4" UP FROM LAP.
- 2.) LARGE ROOF AREAS MAY REQUIRE
A LARGER GAP BETWEEN PANEL
AND DIVERTER TO ALLOW FOR
STORM WATER RUN OFF.

VALLEY W / DIVERTER

SCALE: 3" = 1'-0"

EFFECTIVE DATE: 02-15-2013
SUBJECT TO CHANGE WITHOUT NOTICE

Drexel Metals
Roofing Systems + Custom Fabrication

